

☁ = existing trees (untouched) - [23]
 ☁~~+~~ = proposed removal [5]

SCALE: 1" = 30'

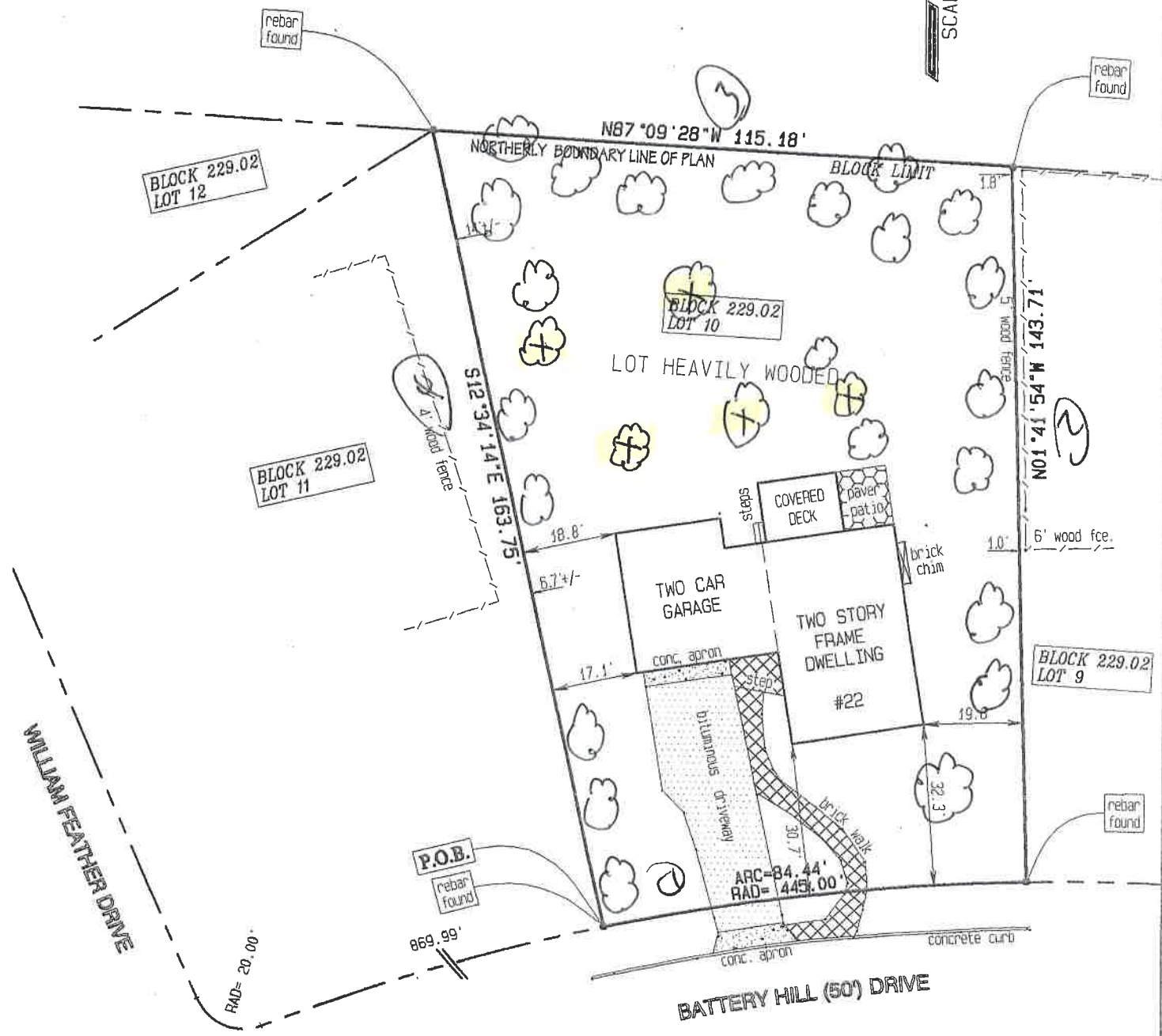

NOTES:
 1) BEING KNOWN AS LOT 19 IN BLOCK 229.02 AS SHOWN ON THE OFFICIAL TAX MAPS FOR THE TOWNSHIP OF VOORHEES
 2) BEING ALSO KNOWN AS LOT 10, BLOCK 229.02, "PHASE 1, SECTION 1, M THE LAKES AT KENILWORTH", SAID MAP BEING FILED 7-25-1977 AS MAP #606-5

1) JAMES AND ANN MARIE HEISLER
 2) NATIONAL TITLE AGENCY
 3) CHICAGO TITLE INSURANCE CO

MAP OF PROPERTY AS SURVEYED FOR
 22 BATTERY HILL DRIVE